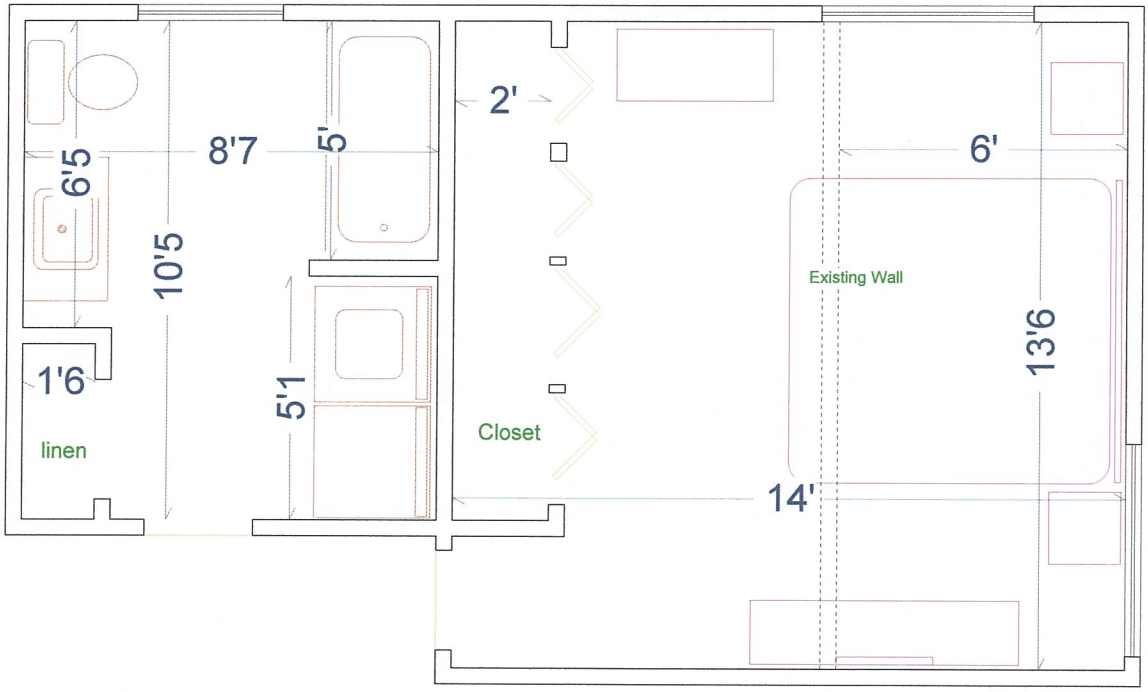

Proposed Addition
Scale 1/4" = 1'

Mari-O'Donnell
44 Clark Road
Rockland, MA